2016 Skoda FABIA 66KW TSI MANUAL 1.2P

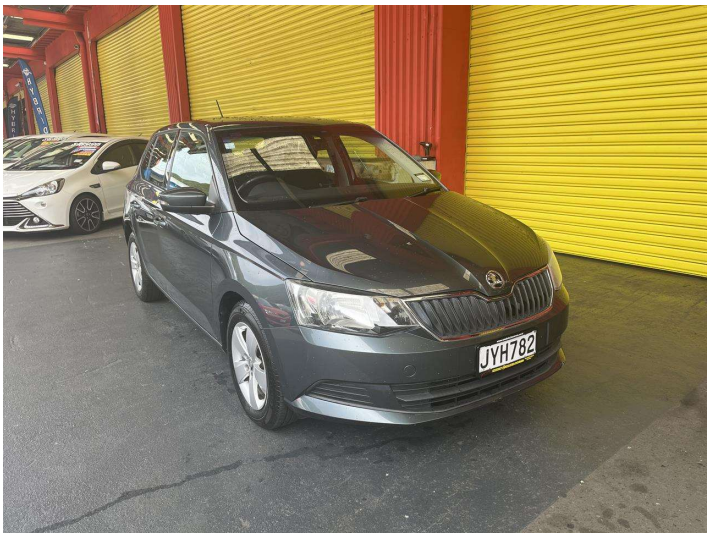

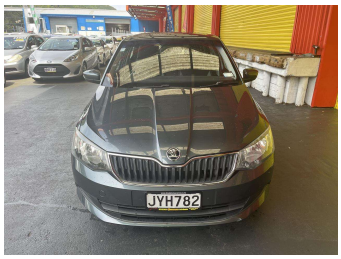

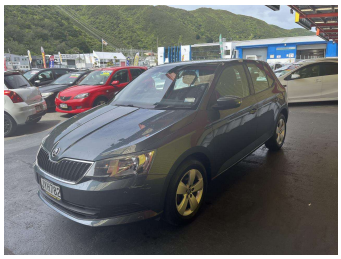

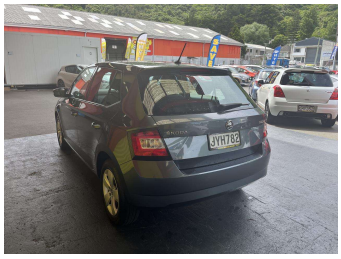

Purchase Price **$8,995**

Includes GST, Registration & Licensing

Finance may be available on this vehicle. Ask one of our friendly staff for more information.

Gain peace of mind with Mechanical Breakdown Insurance. **Ask us how.**

Top features

- ABS Brakes
- Air Bag(s)
- Air Conditioning
- Alloy Wheels
- Auto Lights
- Bluetooth
- Body Kit (Factory)
- Car Alarm
- Central Locking
- Central Locking
- EFI
- Power Steering
- Radio
- Rear Wiper
- Roof Spoiler
- Steering wheel control...

Body Style
4 door, Hatchback

Odometer
122,480 km

Engine
1197 cc, Internal Combustion

Fuel Type
Petrol

Transmission
Manual, Front Wheel

Wheels
-

VIN
TMBFM6NJ2GZ175472

Interior
Charcoal, Cloth

Safety
-

Reg No.
JYH782

Ext Colour
Grey

History
NZ New

Seats
5 seats

CO2 Emissions
-

Energy Economy
-

Stock ID: 27840

Trade In Clearance | Phone 04 566 6484 | Email sales@tradeinclearance.co.nz
125-127 Gracefield Road, Lower Hutt 5010, New Zealand
www.tradeinclearance.co.nz